Docusign Envelope ID: 189A1E60-53B5-49A8-9A51-E2C93D1685FC

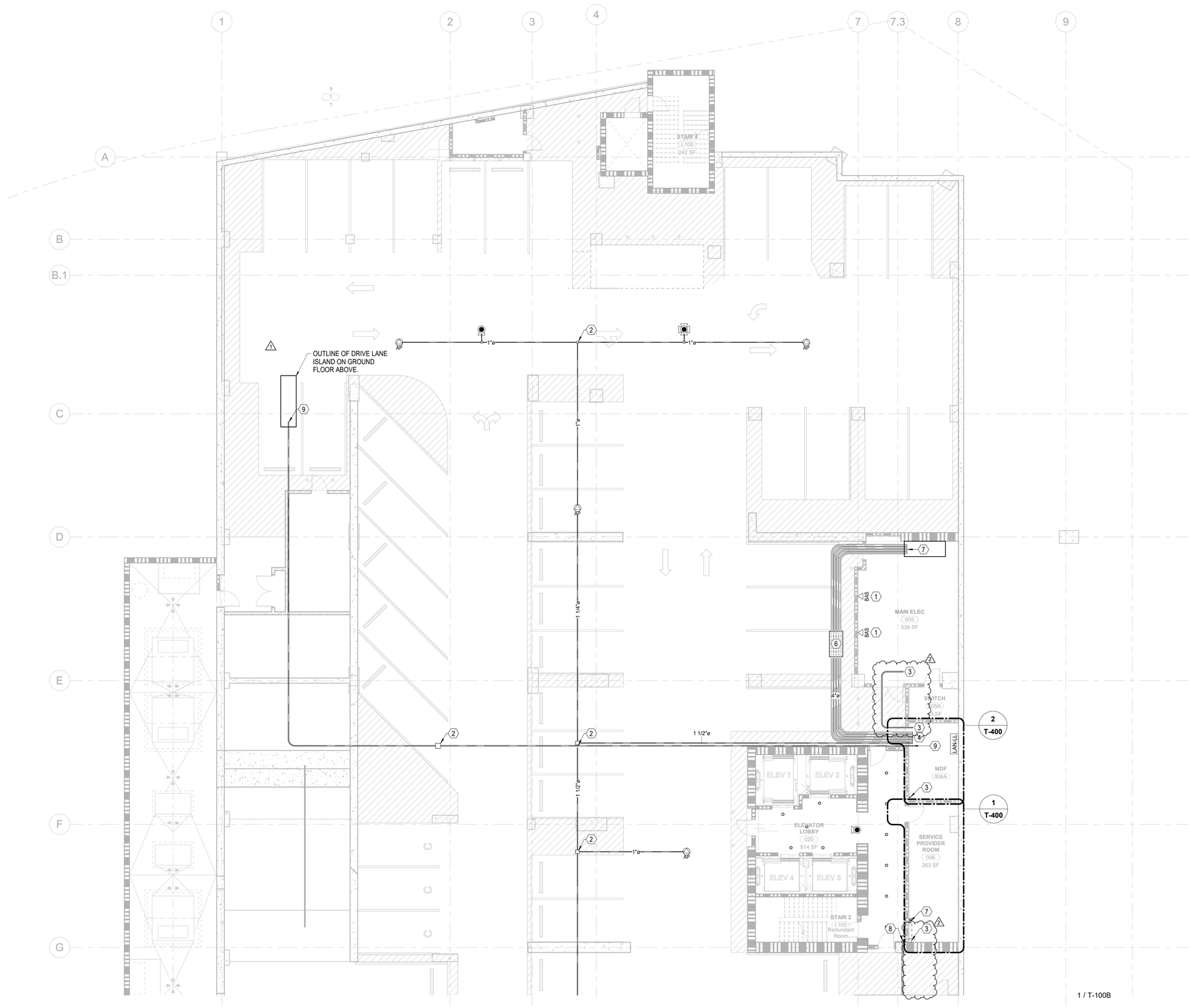

1 TELECOM LOWER LEVEL PLAN - AREA A

1/8" = 1'-0"

FLOOR PLAN SHEET NOTES:

1. DRAWINGS ARE GENERALLY DIAGRAMMATIC IN NATURE AND SHALL BE USED AS SUCH. EXACT LOCATIONS AND CONDITIONS OF TELECOM DEVICES AND ASSOCIATED INFRASTRUCTURE SHALL BE FIELD COORDINATED WITH OTHER TRADES PRIOR TO INSTALLATION.
2. ALL CONDUITS SHALL BE ROUTED TIGHT TO STRUCTURE ABOVE.
3. PROPERLY SEAL AND FIRESTOP ALL PENETRATIONS. CONTRACTOR SHALL INSTALL THE APPROPRIATE FIRESTOP ASSEMBLY IN ORDER TO MAINTAIN THE FIRE BARRIERS AND WALL RATINGS.
4. ALL TELECOMMUNICATIONS CABLING SHALL BE INSTALLED IN RMC CONDUIT. NO CABLING SHALL BE FREE WIRED UNLESS SPECIFICALLY INSTRUCTED TO BY THE CONTRACT DOCUMENTS.
5. PULL BOXES SHALL BE INSTALLED EVERY 100' OF CONTINUOUS CONDUIT OR WHERE THE AGGREGATE OF CONDUIT BENDS EXCEED 180 DEGREES BETWEEN PULL BOXES. NOT ALL THE REQUIRED PULL BOXES ARE SHOWN ON THE PLANS AND IT IS THE RESPONSIBILITY OF THE CONTRACTOR TO INSTALL IN ACCORDANCE WITH THE REQUIREMENTS STATED ABOVE.

KEYED NOTES (THIS SHEET ONLY): (#)

1. PROVIDE DATA DROP FOR ELECTRICAL EQUIPMENT NETWORK CONNECTION. STUB CONDUIT DIRECTLY INTO PANEL OR ENCLOSURE AND PROVIDE A BISCUIT JACK MOUNTED INSIDE ENCLOSURE.
2. 8" X 8" X 4" JUNCTION BOX.
3. (1) - 2" CONDUITS FROM THE MDF ON THE LOWER LEVEL TO EACH RETAIL SPACE ON THE GROUND FLOOR. COORDINATE EXACT LOCATION OF CONDUIT STUB UPS WITH RETAIL NETWORK EQUIPMENT AND ENCLOSURE LOCATIONS.
4. (4) - 4" CONDUITS FROM LOWER LEVEL MDF TO WALL MOUNTED TELECOM EQUIPMENT ON LEVEL P2.
5. APPROXIMATE LOCATION OF ELECTRICAL BUS DUCT CLOSET ON LEVEL ABOVE. PASS TELECOM CONDUITS THRU IN ROUTE TO ELECTRICAL ROOM ON LEVEL P2.
6. 36" X 36" X 8" PULL BOX.
7. (2) - 4" CONDUITS FOR HORIZONTAL CABLING TO ACCESSIBLE CEILING ON GROUND LEVEL ABOVE.CONDUITS SHALL BE RESERVED FOR ROUTING OF HORIZONTAL CABLING ON THE GROUND FLOOR TO THE LOWER LEVEL MDF.
8. (1) - 3" CONDUIT BETWEEN MDF & PARKING CONTROLS EQUIPMENT ENCLOSURE. COORDINATE PARKING EQUIPMENT ENCLOSURE LOCATION WITH PARKING VENDOR.
9. (1) - 2" CONDUIT BETWEEN MDF & DRIVE LANE PEDESTAL. STUB CONDUIT DIRECTLY UP INTO PEDESTAL AND COORDINATE ALL CABLING REQUIREMENTS WITH THE SECURITY PLANS AND PARKING CONTRACTOR REQUIREMENTS.

PARTITION LEGEND

1. ALL EXTERIOR WALLS TO BE U.N.O.
2. ALL INTERIOR MASONRY PARTITIONS TO BE U.N.O.
3. ALL INTERIOR METAL STUD PARTITIONS TO BE TYPE U.N.O.

- NON-RATED PARTITION TO CEILING
- NON-RATED PARTITION TO DECK
- 1 HR. RATED PARTITION TO DECK
- 2 HR. RATED PARTITION TO DECK
- 4 HR. RATED PARTITION TO DECK

NOTE: SEE SHEET A003 FOR CONSTRUCTION OF PARTITION TYPES.

KEY PLAN

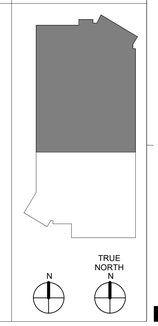

ALP AUSTIN LAWRENCE PARTNERS

THE NOVUS

Newcomb & Boyd
CONSULTANTS AND ENGINEERS
5425 Page Road
Suite 215
Durham, NC 27703
T 919 783-7812
Contact: Paul J. Kitchens
N&B PROJECT: 17N133
Newcomb & Boyd, LLP
Firm License No.F-0312

LS3P
227 WEST TRADE STREET SUITE 700
CHARLOTTE, NORTH CAROLINA 28202
TEL. 704.333.6686 FAX 704.333.2926
WWW.LS3P.COM

NORTH CAROLINA PROFESSIONAL SEAL 044143 ENGINEER RICHARD O. DOZIER JR.

Signed on 12/03/2024 using a Digital Signature.

MEMBERS OF THE AMERICAN INSTITUTE OF ARCHITECTS

COPYRIGHT 2021 ALL RIGHTS RESERVED PRINTED OR ELECTRONIC DRAWINGS AND DOCUMENTATION MAY NOT BE REPRODUCED IN ANY FORM WITHOUT WRITTEN PERMISSION FROM LS3P ASSOCIATES LTD.

REVISIONS:

No.	Description	Date
1	CCD-005	09/23/2022
2	CCD-021	11/22/2024

PROJECT: 9512-172950
DATE: 11/22/2024
DRAWN BY: LAP
CHECKED BY: RSL

TELECOM LOWER LEVEL FLOOR PLAN - AREA A

T-100A

CONSTRUCTION DOCUMENTS - CCD-021

Autodesk Docs://9512-172950 Austin Lawrence Partners - Five Points/MEP_Durham Five Points Center r22.rvt
11/26/2024 1:01:40 PM

Docusign Envelope ID: 189A1E60-53B5-49A8-9A51-E2C93D1685FC

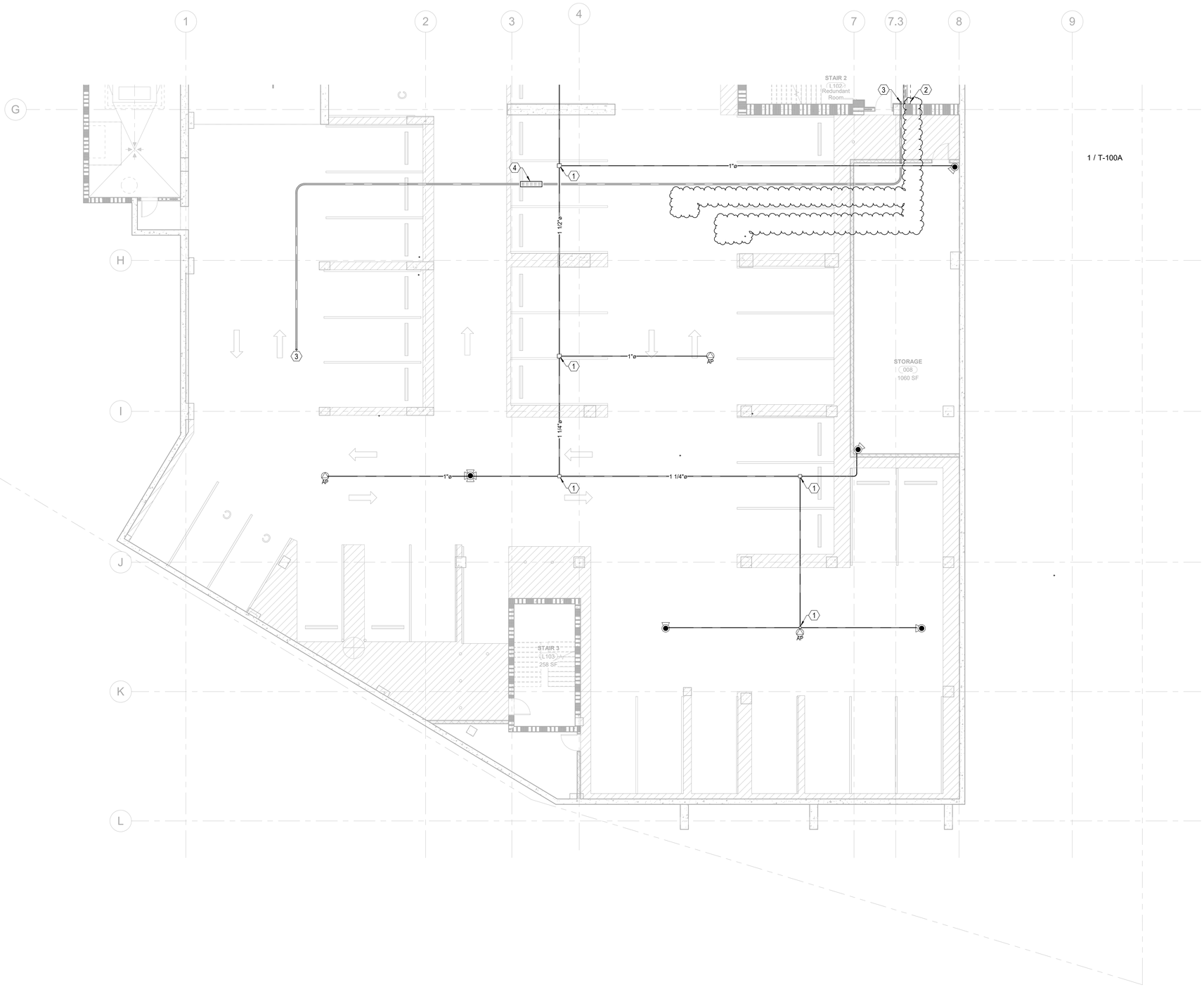

1 TELECOM LOWER LEVEL PLAN - AREA B
1/8" = 1'-0"

FLOOR PLAN SHEET NOTES:

1. DRAWINGS ARE GENERALLY DIAGRAMMATIC IN NATURE AND SHALL BE USED AS SUCH. EXACT LOCATIONS AND CONDITIONS OF TELECOM DEVICES AND ASSOCIATED INFRASTRUCTURE SHALL BE FIELD COORDINATED WITH OTHER TRADES PRIOR TO INSTALLATION.
2. ALL CONDUITS SHALL BE ROUTED TIGHT TO STRUCTURE ABOVE.
3. PROPERLY SEAL AND FIRESTOP ALL PENETRATIONS. CONTRACTOR SHALL INSTALL THE APPROPRIATE FIRESTOP ASSEMBLY IN ORDER TO MAINTAIN THE FIRE BARRIERS AND WALL RATINGS.
4. ALL TELECOMMUNICATIONS CABLING SHALL BE INSTALLED IN RMC CONDUIT. NO CABLING SHALL BE FREE WIRED UNLESS SPECIFICALLY INSTRUCTED TO BY THE CONTRACT DOCUMENTS.
5. PULL BOXES SHALL BE INSTALLED EVERY 100' OF CONTINUOUS CONDUIT OR WHERE THE AGGREGATE OF CONDUIT BENDS EXCEED 180 DEGREES BETWEEN PULL BOXES. NOT ALL THE REQUIRED PULL BOXES ARE SHOWN ON THE PLANS AND IT IS THE RESPONSIBILITY OF THE CONTRACTOR TO INSTALL IN ACCORDANCE WITH THE REQUIREMENTS STATED ABOVE.

KEYED NOTES (THIS SHEET ONLY): (#)

1. 8" X 8" X 4" JUNCTION BOX.
2. (1) - 2" CONDUITS FROM THE MDF ON THE LOWER LEVEL TO EACH RETAIL SPACE ON THE GROUND FLOOR. COORDINATE EXACT LOCATION OF CONDUIT STUB UPS WITH RETAIL NETWORK EQUIPMENT AND ENCLOSURE LOCATIONS.
3. (1) - 3" CONDUIT BETWEEN MDF & PARKING CONTROLS EQUIPMENT ENCLOSURE. COORDINATE PARKING EQUIPMENT ENCLOSURE LOCATION WITH PARKING VENDOR.
4. 24" X 24" X 6" PULL BOX.

PARTITION LEGEND

1. ALL EXTERIOR WALLS TO BE U.N.O.
2. ALL INTERIOR MASONRY PARTITIONS TO BE U.N.O.
3. ALL INTERIOR METAL STUD PARTITIONS TO BE TYPE U.N.O.

- NON-RATED PARTITION TO CEILING
- NON-RATED PARTITION TO DECK
- 1 HR. RATED PARTITION TO DECK
- 2 HR. RATED PARTITION TO DECK
- 4 HR. RATED PARTITION TO DECK

NOTE: SEE SHEET A003 FOR CONSTRUCTION OF PARTITION TYPES.

KEY PLAN

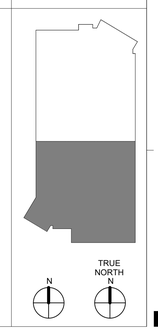

ALP AUSTIN LAWRENCE PARTNERS

THE NOVUS

Newcomb & Boyd
CONSULTANTS AND ENGINEERS
5425 Page Road
Suite 215
Durham, NC 27703
T 919 783-7812
Contact: Paul J. Kitchens
N&B PROJECT: 17N133
Newcomb & Boyd, LLP
Firm License No.F-0312

LS3P
227 WEST TRADE STREET SUITE 700
CHARLOTTE, NORTH CAROLINA 28202
TEL. 704.333.6686 FAX 704.333.2926
WWW.LS3P.COM

NORTH CAROLINA PROFESSIONAL ENGINEER SEAL 044143 RICHARD O. DOZIER, III
Signed on 12/03/2024 using a Digital Signature.

MEMBERS OF THE AMERICAN INSTITUTE OF ARCHITECTS

COPYRIGHT 2021 ALL RIGHTS RESERVED
PRINTED OR ELECTRONIC DRAWINGS AND DOCUMENTATION MAY NOT BE REPRODUCED IN ANY FORM WITHOUT WRITTEN PERMISSION FROM LS3P ASSOCIATES LTD.

REVISIONS:

No.	Description	Date
1	CCD-021	11/22/2024

PROJECT: 9512-172950
DATE: 11/22/2024
DRAWN BY: LAP
CHECKED BY: RSL

TELECOM LOWER LEVEL FLOOR PLAN - AREA B

T-100B

[redacted]

CONSTRUCTION DOCUMENTS - CCD-021

Autodesk Docs://9512-172950 Austin Lawrence Partners - Five Points/MEP_Durham Five Points Center r22.rvt
11/26/2024 1:01:56 PM

Docusign Envelope ID: 189A1E60-53B5-49A8-9A51-E2C93D1685FC

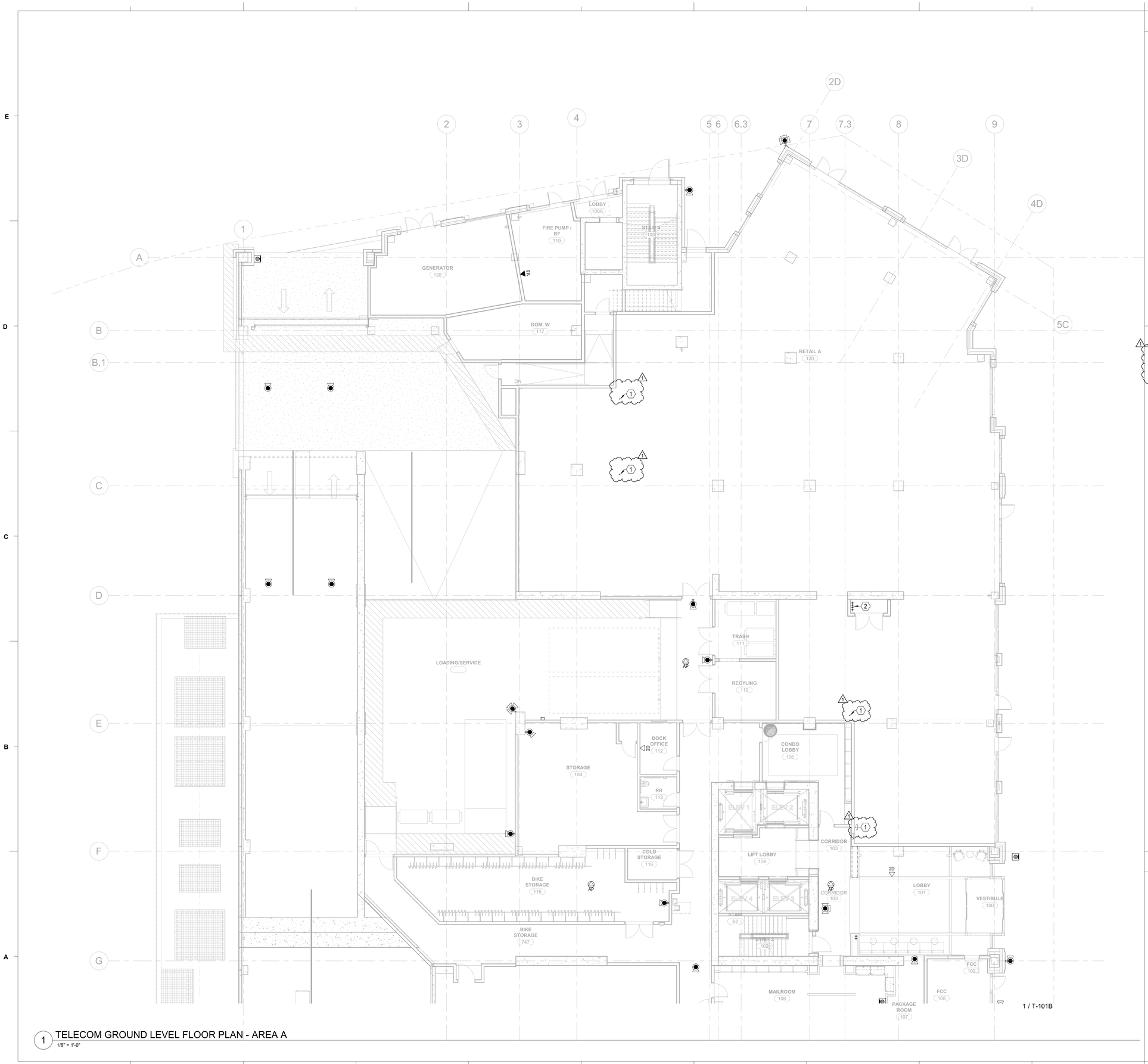

1 TELECOM GROUND LEVEL FLOOR PLAN - AREA A

1/8" = 1'-0"

FLOOR PLAN SHEET NOTES:

1. DRAWINGS ARE GENERALLY DIAGRAMMATIC IN NATURE AND SHALL BE USED AS SUCH. EXACT LOCATIONS AND CONDITIONS OF TELECOM DEVICES AND ASSOCIATED INFRASTRUCTURE SHALL BE FIELD COORDINATED WITH OTHER TRADES PRIOR TO INSTALLATION.
2. ALL IN UNIT DATA CABLING SHALL BE ROUTED BACK TO THE UNITS MEDIA ENCLOSURE. PROVIDE (1) - 1.5" MICRODUCT FROM THE SERVING TELECOM ROOM TO EACH MEDIA ENCLOSURE LOCATION.
3. ALL CONDUITS SHALL BE ROUTED TIGHT TO STRUCTURE ABOVE.
4. PROPERLY SEAL AND FIRESTOP ALL PENETRATIONS. CONTRACTOR SHALL INSTALL THE APPROPRIATE FIRESTOP ASSEMBLY IN ORDER TO MAINTAIN THE FIRE BARRIERS AND WALL RATINGS.
5. ALL TELECOMMUNICATIONS CABLING THAT IS EXPOSED IN THE PARKING DECK SHALL BE INSTALLED IN RMC CONDUIT. NO CABLING SHALL BE FREE WIRED UNLESS SPECIFICALLY INSTRUCTED TO BY THE CONTRACT DOCUMENTS.
6. PULL BOXES SHALL BE INSTALLED EVERY 100' OF CONTINUOUS CONDUIT OR WHERE THE AGGREGATE OF CONDUIT BENDS EXCEED 180 DEGREES BETWEEN PULL BOXES. NOT ALL THE REQUIRED PULL BOXES ARE SHOWN ON THE PLANS AND IT IS THE RESPONSIBILITY OF THE CONTRACTOR TO INSTALL IN ACCORDANCE WITH THE REQUIREMENTS STATED ABOVE.
7. ALL DATA DROPS SHOWN ON THIS SHEET SHALL BE ROUTED TO THE MDF ON THE LOWER LEVEL BELOW OR TO THE ELECTRICAL ROOM ON LEVEL P2.

KEYED NOTES (THIS SHEET ONLY):

1. (1) - 2" CONDUITS FROM THE MDF ON THE LOWER LEVEL TO EACH RETAIL SPACE ON THE GROUND FLOOR. COORDINATE EXACT LOCATION OF CONDUIT STUB UPS WITH RETAIL NETWORK EQUIPMENT AND ENCLOSURE LOCATIONS.
2. (4) - 4" CONDUITS FROM LOWER LEVEL MDF TO WALL MOUNTED TELECOM EQUIPMENT ON LEVEL P2.

PARTITION LEGEND

1. ALL EXTERIOR WALLS TO BE U.N.O.
2. ALL INTERIOR MASONRY PARTITIONS TO BE U.N.O.
3. ALL INTERIOR METAL STUD PARTITIONS TO BE TYPE U.N.O.

- NON-RATED PARTITION TO CEILING
- NON-RATED PARTITION TO DECK
- 1 HR. RATED PARTITION TO DECK
- 2 HR. RATED PARTITION TO DECK
- 4 HR. RATED PARTITION TO DECK

NOTE: SEE SHEET A003 FOR CONSTRUCTION OF PARTITION TYPES.

KEY PLAN

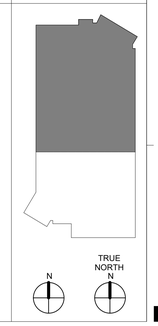

ALP AUSTIN LAWRENCE PARTNERS

THE NOVUS

Newcomb & Boyd
CONSULTANTS AND ENGINEERS
5425 Page Road
Suite 215
Durham, NC 27703
T 919 783-7812
Contact: Paul J. Kitchens
N&B PROJECT: 17N133
Newcomb & Boyd, LLP
Firm License No.F-0312

LS3P

227 WEST TRADE STREET SUITE 700
CHARLOTTE, NORTH CAROLINA 28202
TEL. 704.333.6686 FAX 704.333.2926
WWW.LS3P.COM

NORTH CAROLINA PROFESSIONAL ENGINEER SEAL 044143 RICHARD O. DOZIER, III

Signed on 12/03/2024
using a Digital Signature.

MEMBERS OF THE AMERICAN INSTITUTE OF ARCHITECTS

COPYRIGHT 2021 ALL RIGHTS RESERVED
PRINTED OR ELECTRONIC DRAWINGS AND DOCUMENTATION MAY NOT BE REPRODUCED IN ANY FORM WITHOUT WRITTEN PERMISSION FROM LS3P ASSOCIATES LTD.

REVISIONS:

No.	Description	Date
1	CCD-021	11/22/2024

PROJECT: 9512-172950
DATE: 11/22/2024
DRAWN BY: LAP
CHECKED BY: RSL

TELECOM GROUND FLOOR PLAN - AREA A

T-101A

CONSTRUCTION DOCUMENTS - CCD-021

Autodesk Docs://9512-172950 Austin Lawrence Partners - Five Points/MEP_Durham Five Points Center r22.rvt
11/26/2024 1:02:06 PM

Docusign Envelope ID: 189A1E60-53B5-49A8-9A51-E2C93D1685FC

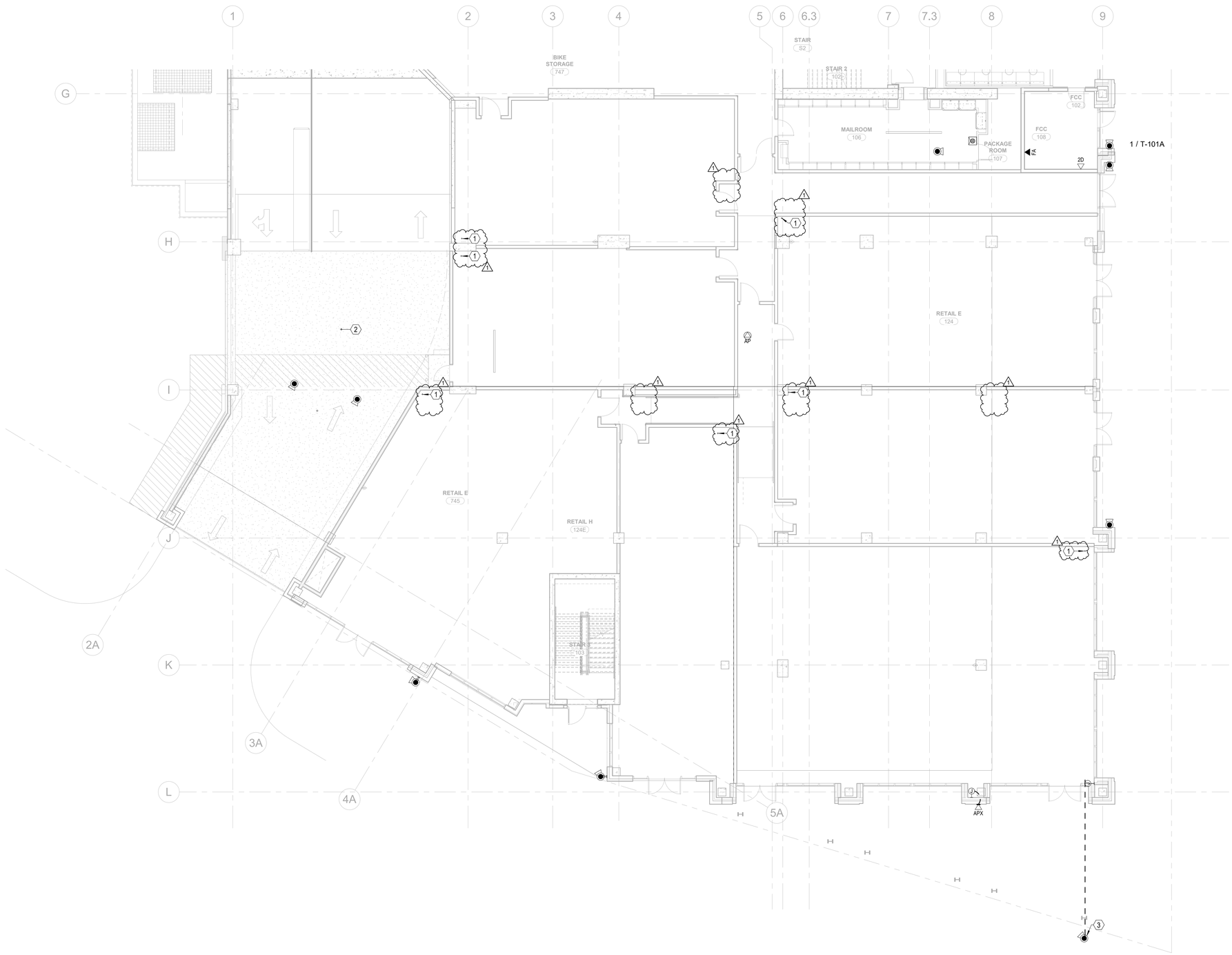

1 TELECOM GROUND LEVEL FLOOR PLAN - AREA B
1/8" = 1'-0"

FLOOR PLAN SHEET NOTES:

1. DRAWINGS ARE GENERALLY DIAGRAMMATIC IN NATURE AND SHALL BE USED AS SUCH. EXACT LOCATIONS AND CONDITIONS OF TELECOM DEVICES AND ASSOCIATED INFRASTRUCTURE SHALL BE FIELD COORDINATED WITH OTHER TRADES PRIOR TO INSTALLATION.
2. ALL IN UNIT DATA CABLING SHALL BE ROUTED BACK TO THE UNITS MEDIA ENCLOSURE. PROVIDE (1) - 1.5" MICRODUCT FROM THE SERVING TELECOM ROOM TO EACH MEDIA ENCLOSURE LOCATION.
3. ALL CONDUITS SHALL BE ROUTED TIGHT TO STRUCTURE ABOVE.
4. PROPERLY SEAL AND FIRESTOP ALL PENETRATIONS. CONTRACTOR SHALL INSTALL THE APPROPRIATE FIRESTOP ASSEMBLY IN ORDER TO MAINTAIN THE FIRE BARRIERS AND WALL RATINGS.
5. ALL TELECOMMUNICATIONS CABLING THAT IS EXPOSED IN THE PARKING DECK SHALL BE INSTALLED IN RMC CONDUIT. NO CABLING SHALL BE FREE WIRED UNLESS SPECIFICALLY INSTRUCTED TO BY THE CONTRACT DOCUMENTS.
6. PULL BOXES SHALL BE INSTALLED EVERY 100' OF CONTINUOUS CONDUIT OR WHERE THE AGGREGATE OF CONDUIT BENDS EXCEED 180 DEGREES BETWEEN PULL BOXES. NOT ALL THE REQUIRED PULL BOXES ARE SHOWN ON THE PLANS AND IT IS THE RESPONSIBILITY OF THE CONTRACTOR TO INSTALL IN ACCORDANCE WITH THE REQUIREMENTS STATED ABOVE.
7. ALL DATA DROPS SHOWN ON THIS SHEET SHALL BE ROUTED TO THE MDF ON THE LOWER LEVEL BELOW OR TO THE ELECTRICAL ROOM ON LEVEL P2.

KEYED NOTES (THIS SHEET ONLY):

1. (1) - 2" CONDUITS FROM THE MDF ON THE LOWER LEVEL TO EACH RETAIL SPACE ON THE GROUND FLOOR. COORDINATE EXACT LOCATION OF CONDUIT STUB UPS WITH RETAIL NETWORK EQUIPMENT AND ENCLOSURE LOCATIONS.
2. CONDUIT STUB UP FOR PARKING CONTROLS EQUIPMENT. COORDINATE WITH PARKING VENDOR FOR EXACT LOCATION.
3. MOUNT SECURITY CAMERA ROUGH-IN AND CONDUIT TIGHT TO SLAB OVERHANG ABOVE. DASHED LINE INDICATES DIAGRAMMATIC CONDUIT PATHWAY. PROVIDE A SUPPORT JUNCTION BOX INSIDE OF THE BUILDING.

PARTITION LEGEND

1. ALL EXTERIOR WALLS TO BE U.N.O.
2. ALL INTERIOR MASONRY PARTITIONS TO BE U.N.O.
3. ALL INTERIOR METAL STUD PARTITIONS TO BE TYPE U.N.O.

- NON-RATED PARTITION TO CEILING
- NON-RATED PARTITION TO DECK
- 1 HR. RATED PARTITION TO DECK
- 2 HR. RATED PARTITION TO DECK
- 4 HR. RATED PARTITION TO DECK

NOTE: SEE SHEET A003 FOR CONSTRUCTION OF PARTITION TYPES.

KEY PLAN

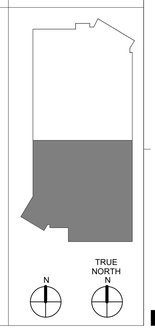

ALP™ AUSTIN LAWRENCE PARTNERS

THE NOVUS

Newcomb & Boyd
CONSULTANTS AND ENGINEERS
5425 Page Road
Suite 215
Durham, NC 27703
T 919 783-7812
Contact: Paul J. Kitchens
N&B PROJECT: 17N133
Newcomb & Boyd, LLP
Firm License No.F-0312

LS3P

227 WEST TRADE STREET SUITE 700
CHARLOTTE, NORTH CAROLINA 28202
TEL. 704.333.6686 FAX 704.333.2926
WWW.LS3P.COM

NORTH CAROLINA PROFESSIONAL SEAL 044143 ENGINEER RICHARD O. DOZIER JR.
DOCUSIGNED CERTIFICATE

Signed on 12/03/2024
using a Digital Signature.

MEMBERS OF THE AMERICAN INSTITUTE OF ARCHITECTS

COPYRIGHT 2021 ALL RIGHTS RESERVED
PRINTED OR ELECTRONIC DRAWINGS AND DOCUMENTATION MAY NOT BE REPRODUCED IN ANY FORM WITHOUT WRITTEN PERMISSION FROM LS3P ASSOCIATES LTD.

REVISIONS:

No.	Description	Date
1	CCD-021	11/22/2024

PROJECT: 9512-172950
DATE: 11/22/2024
DRAWN BY: LAP
CHECKED BY: RSL

TELECOM GROUND FLOOR PLAN - AREA B

T-101B

[redacted]

CONSTRUCTION DOCUMENTS - CCD-021

Autodesk Docs://9512-172950 Austin Lawrence Partners - Five Points/MEP_Durham Five Points Center r23.rvt
11/26/2024 1:02:17 PM